University Executive Team

Teesside University

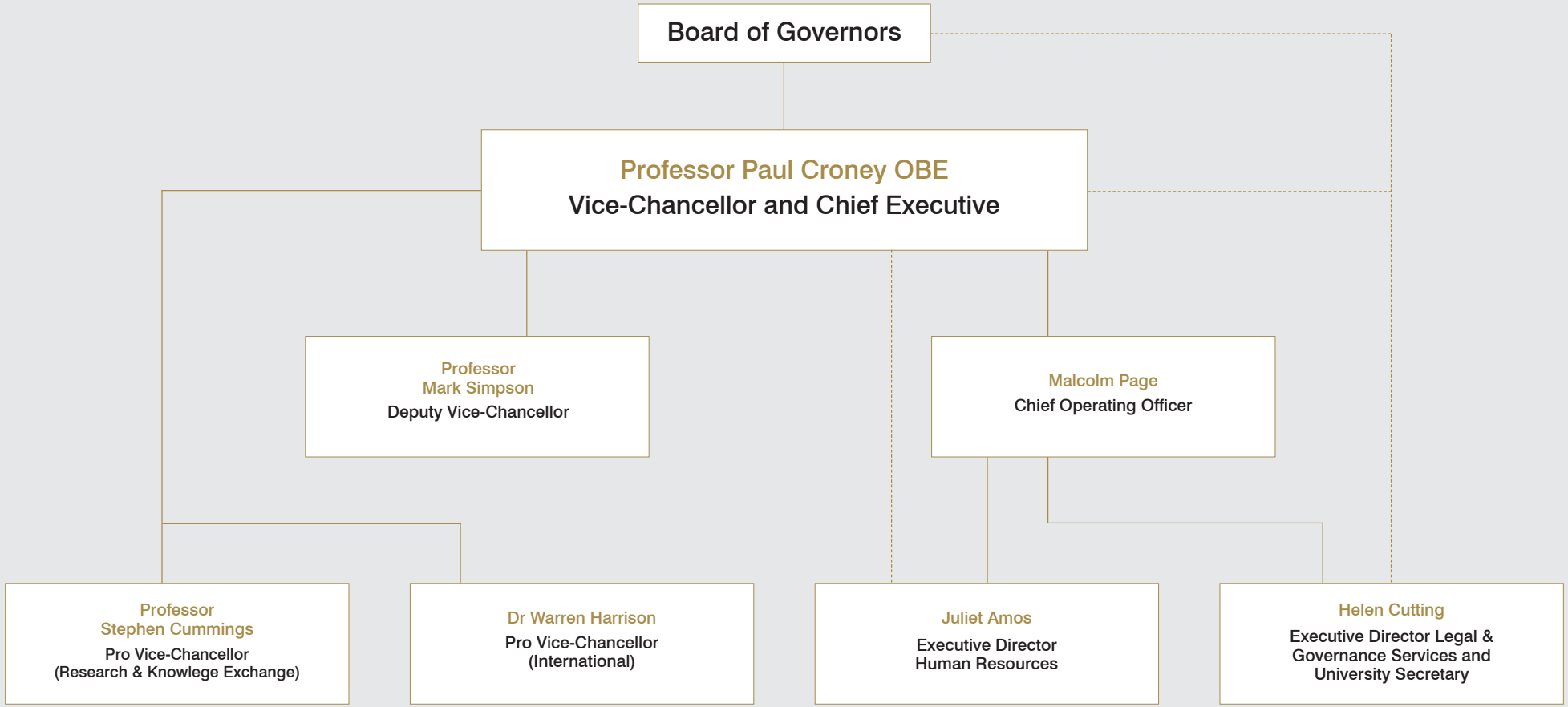

CAG12000/April25

University Senior Management Team

Teesside University

School of Health & Life Sciences
Dean
Dr Ann French

School of Computing, Engineering & Digital Technologies
Dean
Professor
Chrisina Jayne

School of Social Sciences, Humanities & Law

School of Arts & Creative Industries
Dean
Dr Matthew Watson

Teesside University International Business School
Dean
Dr Andrew
Bingham

Culture & Creativity
Dean
Director, MIMA
Dr Laura Sillars

Board of Governors

Professor Paul Croney OBE
Vice-Chancellor and Chief Executive

Professor Mark Simpson
Deputy Vice-Chancellor

Malcolm Page
Chief Operating Officer

Professor Stephen Cummings
Pro Vice-Chancellor
(Research & Knowlege Exchange)

Dr Warren Harrison
Pro Vice-Chancellor
(International)

Juliet Amos
Executive Director
Human Resources

Helen Cutting
Executive Director
Legal & Governance Services and University Secretary

Student Learning & Academic Registry
Director
Dr Nicola Watchman-Smith

Student & Library Services
Director
Rosie Jones

Research & Enterprise Office
Director
Steph Bales

International Development
Director
George Hunt

Campus Services
Director
Darren Vipond

IT & Digital Services
Director
Mike Gettings

Finance
Director
Julie Flaws

Human Resources
Director of HR Operations
Philip Ratcliff

Student Recruitment & Marketing
Director
David Hudson

Business Change, Improvement & Projects
Director
Amanda Wright

TU Online Ltd
Director
Emma Adcock

Professional Apprenticeships
Director
Jo Burgess

CAG12000/April25